

CITY OF KERRVILLE, TEXAS
ORDINANCE NO. 2021-01

21-00954

AN ORDINANCE ANNEXING AN APPROXIMATE 33.81 ACRE TRACT OF LAND OUT OF THE SAMUEL WALLACE SURVEY NO. 113, ABSTRACT NO. 347, INTO THE CORPORATE LIMITS OF THE CITY OF KERRVILLE, TEXAS; SAID TRACT BEING LOCATED WITHIN KERR COUNTY, TEXAS, AND THE EXTRATERRITORIAL JURISDICTION OF THE CITY OF KERRVILLE, TEXAS; AND GENERALLY LOCATED IN THE 3200 BLOCK OF LOOP 534 (VETERANS HIGHWAY); FURTHER DESCRIBING THE PROPERTY TO BE ANNEXED; ADOPTING A SERVICE PLAN FOR THE PROPERTY ANNEXED; AND ESTABLISHING THE ZONING FOR THE PROPERTY ANNEXED

WHEREAS, Texas Local Government Code Section 43.0671, authorizes the City of Kerrville, Texas, to annex an area upon request of the owner; and

WHEREAS, the City is the owner of the land that is the subject of this annexation ordinance; and

WHEREAS, the land to be annexed is an 33.81- acre tract of land, as more specifically described below; and

WHEREAS, in accordance with Texas Local Government Code Section 43.0672, the City has prepared a written service plan, which is attached; and

WHEREAS, having provided all required public notices, held all required public hearings at which persons with an interest in the matter were provided an opportunity to be heard, and complying with other requirements in Section 43.0673 of the Texas Local Government Code, City Council finds it to be in the public interest to approve this Ordinance annexing the subject property, to adopt a service plan as required by state law, and to establish zoning regulations for the property;

NOW, THEREFORE, BE IT ORDAINED BY THE CITY COUNCIL OF THE CITY OF KERRVILLE, KERR COUNTY, TEXAS:

SECTION ONE. ANNEXATION. The property described and depicted in **Exhibit A** (the "Property") is annexed and incorporated into the corporate limits of the City of Kerrville, Texas, for all legal purposes.

EFFECTIVE 2/10/2021

SECTION TWO. PETITION FOR ANNEXATION. The petition for annexation concerning the Property, which the City Manager is hereby authorized to approve, is attached as **Exhibit B** and incorporated herein by reference.

SECTION THREE. AGREEMENT REGARDING SERVICES. An agreement regarding services (the "Services Agreement"), which provides a service plan for the provision of public services, is hereby adopted for the Property, as required by Section 43.0672 of the Texas Local Government Code. The Services Agreement is attached as **Exhibit C** and incorporated herein by reference. The City Manager is authorized to offer the Services Agreement to the future owner of the Property and pursuant to negotiations, if any, make changes he deems necessary in the public interest so long as the substantive provisions do not change.

SECTION FOUR. ZONING. Upon the adoption of this Ordinance, the Property will be zoned as a Medium Density Residential (R-2) Zoning District.

SECTION FIVE. CUMULATIVE CLAUSE. The provisions of this Ordinance are to be cumulative of all Ordinances or parts of Ordinances governing or regulating the same subject matter as that covered herein; provided, however, that all prior ordinances or parts of ordinances inconsistent with or in conflict with any of the provisions of this Ordinance are hereby expressly repealed to the extent of any such inconsistency or conflict.

SECTION SIX. SEVERABILITY CLAUSE. If any section, subsection, sentence, clause or phrase of this Ordinance is, for any reason, held to be unconstitutional or invalid, such holding shall not affect the validity of the remaining portions of this Ordinance. City Council hereby declares that it would have passed this Ordinance and each section, subsection, sentence, clause, or phrase hereof irrespective of the fact that any one or more sections, subsections, sentences, clauses, or phrases be declared unconstitutional or invalid.

SECTION SEVEN. PENALTY. The penalty for violation of this Ordinance shall be in accordance with the general penalty provisions contained in Article 1-1-7 of the Code of Ordinances of the City of Kerrville, Texas, which provides for a fine not exceeding TWO THOUSAND DOLLARS (\$2,000.00).

SECTION EIGHT. PUBLICATION OF ORDINANCE. In accordance with Section 3.07 of the City Charter and Texas Local Government Code §52.013(a), the City Secretary is hereby authorized and directed to publish the descriptive caption of this Ordinance in the manner and for the length of time prescribed by the law as an alternative method of publication.

SECTION NINE. CITY MAP. The City Manager or designee shall amend the official City Limits of the City to reflect the annexation Property.

SECTION TEN. POST ANNEXATION ACTIONS. The City Manager or designee shall provide a certified copy of this Ordinance to the Texas Secretary of State, Kerr County, and Kerr Central Appraisal District and any other entity as may be required.

PASSED AND APPROVED ON FIRST READING, this the 12
day of JANUARY **A.D., 2021.**

PASSED AND APPROVED ON SECOND READING, this the
26 **day of** JANUARY **A.D., 2021.**

Bill Blackburn, Mayor

APPROVED AS TO FORM:

Michael C. Hayes, City Attorney

ATTEST:

Shelley McElhannon, City Secretary

EXHIBIT A

EFFECTIVE 2/10/2021

FIELD NOTE DESCRIPTION
33.81 ACRES

VOL. 1077 OF 0355

Being a tract of land containing 33.81 acres situated in the Samuel Wallace Survey No. 113, Abstract No. 347, Kerr County, Texas and being a portion of a 711 acre tract of record in Volume 71, Page 573, Deed Records of Kerr County, Texas and being also more particularly described by metes and bounds as follows:

BEGINNING at a 1/2" iron rod found in the west right of way line of Texas State Highway Loop No. 534 and being the east corner of the Kee Subdivision, a subdivision of record in Volume 5, Page 304, Plat Records of Kerr County, Texas and being also the most southeasterly corner of the subject tract;

THENCE with the common line of said subdivision and the subject tract, with a fence, N 45°02'W, 551.78 feet to a 1/2" iron rod found at a fence corner post at the intersection of the southeast line and the northeast occupied fence line of a certain parcel being 100 acres of record in Volume 140, Page 162, Deed Records of Kerr County, Texas and being the north corner of said subdivision;

THENCE with the southeast line of said 100 acres, N 44°39'E, 97.79 feet to a 1/2" iron rod set for the east corner of said 100 acres;

THENCE through the interior of said 711 acre tract and with northeast line of said 100 acres, generally running approximately 98 feet northeast of and parallel to the northeast occupied fence line of said 100 acres, N 45°02'W, 1664.44 feet to a 1/2" iron rod set in the south right of way line of a proposed 80' wide public roadway being the extension of Olympic Drive and being in a curve to the right with a 560 foot radius and a central angle of 37°50' and being the most westerly corner of the subject tract;

THENCE with the south right of way line of said proposed extension of Olympic Drive and continuing through the interior of said 711 acres; along the arc of said curve to the right a distance of 369.73 feet (chord bearing & distance, N 74°42'E, 363.05') to a 1/2" iron rod set for the end of said curve;

THENCE continuing with the south right of way line of said proposed extension of Olympic Drive and continuing through the interior of said 711 acres, S 86°23'E, 1337.96 feet to a 1/2" iron rod set in the west right of way line of the aforementioned Texas State Highway Loop No. 534 and being the northeast corner of the subject tract;

THENCE with the west right of way lines of said Highway the following calls:

S 03°37'W, passing at 178.07 feet a found TxDOT typ. 1 concrete right of way monument and continuing a total distance of 877.74 feet to another found TxDOT typ. 1 concrete right of way monument;

S 03°14'W, passing at 229.71 feet a found TxDOT typ. 1 concrete right of way monument and continuing a total distance of 392.82 feet to another found TxDOT typ. 1 concrete right of way monument;

S 14°42'W, 191.22 feet to a found TxDOT typ. 1 concrete right of way monument;

and S 17°14'W, 203.18 feet to the POINT OF BEGINNING and containing 33.81 acres within these metes and bounds.

This description is a companion to a Plat of Survey dated May 11, 2000 and was prepared this 6th day of June 2000.

Charles Digges RPLS
Texas Registration No. 4061
File#00041901-33.81ac msword DP



Metes and Bounds

EFFECTIVE 2/10/2021

EXHIBIT B

EFFECTIVE 2/10/2021

PETITION REQUESTING ANNEXATION BY AREA LANDOWNERS

TO THE MAYOR OF THE GOVERNING BODY OF KERRVILLE, TEXAS:

The undersigned owners of the hereinafter described tract of land, which is vacant and without residents, or on which fewer than three qualified voters reside, hereby [if applicable: waive the requirement to be offered a development agreement pursuant to Section 43.016, and] petition your honorable Body to extend the present city limits so as to include as part of the City of Kerrville, Texas, the following described territory, to wit:

33.82 acres situated in the Samuel Wallace Survey No. 113, Abstract No. 347, Kerr County, Texas. (See attached Exhibit A)

We certify that the above described tract of land is contiguous and adjacent to the City of Kerrville, Texas, and that this petition is signed and duly acknowledged by each and every person having an interest in said land.

Signed: *Mark McDaniel*

THE STATE OF TEXAS

COUNTY OF KERR

BEFORE ME, the undersigned authority, on this day personally appeared MARK MCDANIEL, CITY MANAGER, and —NA—, known to me to be the persons whose names are subscribed to the foregoing instrument and each acknowledged to me that he executed the same for the purposes and consideration therein expressed.

Given under my hand and seal of office, this 3rd day of February, 2021.

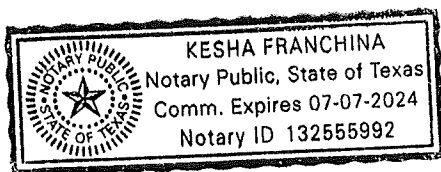

Kesha Franchina
Notary Public in and for
KERR County, Texas.

EFFECTIVE 2/10/2021

EXHIBIT C

EFFECTIVE 2/10/2010

EXHIBIT C
ANNEXATION SERVICES AGREEMENT

- I. **INTRODUCTION:** This service plan for the extension of municipal services to the area to be annexed was developed in accordance with state law. Municipal facilities and services to the annexed area described above will be provided or made available on behalf of the City of Kerrville, Texas ("City") at the levels and schedule specified below.
- II. **UNIFORM LEVEL OF SERVICES:** The City shall provide services by any of the methods by which it extends the services to any other area of the municipality, based upon differing characteristics of topography, land use, and population density, which may be considered a sufficient basis for providing differing levels of service.
- III. **SPECIFIC FINDINGS:** City Council finds and determines that this Service Plan, as provided below, will provide full municipal services to the annexation area both adequate to serve the annexation area and commensurate with the levels of services provided in other parts of the City with the same or similar topography, land use, and population density, and it will not provide a lower level of service in the annexation area than were in existence at the time immediately preceding the effective date of annexation.

SERVICE	DETAILS OF SERVICE PROVIDED	TIMETABLE
Code Enforcement	The provisions of Code Enforcement services, including the application and enforcement of building, electrical, plumbing, and other related code requirements adopted by the City of Kerrville shall be made immediately to the area upon annexation. The preparation of a zoning plan shall serve as a basis for the zoning of land following annexation. The adoption of the zoning plan shall be in accordance with the procedures of the City of Kerrville's Zoning Ordinance.	Immediately following annexation, zoning to be concurrent with annexation

EFFECTIVE 2/10/2021

SERVICE	DETAILS OF SERVICE PROVIDED	TIMETABLE
Fire Protection and Emergency Medical Services (EMS)	Fire protection and emergency medical services will be provided to the annexation area. The City will serve the annexation area from existing fire stations closest to the area of annexation. Emergency dispatch assignment of Fire Services resources to the annexation area would be the same as currently provided in areas of similar land use and population within the City.	Immediately following annexation
Fire Prevention	The services of the City of Kerrville Fire Marshall shall be provided to the area.	Immediately following annexation.
Library	Residents of the area, if any, will continue to be entitled to utilize all City of Kerrville Library facilities.	Immediately following annexation.
Parks and Recreation Facilities	The City will maintain park and recreation facilities located within the annexation area, if any, on the effective date of annexation on the same basis and at the same level as similar facilities are maintained throughout the City.	Immediately following annexation
Police Protection	Police Services will provide protection and law enforcement services to the annexation area. The level of service will be at the same level as currently provided in areas of similar land use and population within the City. These services include the following: 1) regular patrol of the area, 2) handling of complaints and incidents, 3) traffic enforcement, and 4) special units, such as criminal investigations, narcotics, crime prevention, neighborhood services, and special weapons and tactics.	Immediately following annexation

SERVICE	DETAILS OF SERVICE PROVIDED	TIMETABLE
Maintenance of Existing Roads & Streets	<p>The City's Public Works Department will maintain existing roads and streets, drainage, and regulatory signs on the effective date of annexation. The same basis and level of services currently provided throughout the City will be adhered to as follows:</p> <ol style="list-style-type: none"> 1. Emergency maintenance of streets to include repair of hazardous potholes, ice and snow monitoring of major thoroughfares necessary for traffic flow. 2. Routine maintenance of public streets and rights-of-way performed within the City. 3. Street sweeping services may occur based upon need and funding. 4. Installation and maintenance of traffic signs, street markings, and other traffic control devices as the need is established by appropriate study and traffic standards. Private streets, including ingress/egress easements, access easements, common areas, common driveways and anything else which has not been specifically dedicated and accepted as public right-of-way, will not be maintained by the City. Public streets will be included in the City's preventive maintenance program. Preventive maintenance projects are prioritized and scheduled based on a variety of factors, including surface condition, transversibility, age, traffic volume, density of dwellings per block, adjacent street conditions and available funding. Any necessary rehabilitation or reconstruction will be considered on a citywide priority basis. 	Immediately following annexation

SERVICE	DETAILS OF SERVICE PROVIDED	TIMETABLE
Solid Waste Collection	Solid Waste collection to the annexation area will be provided on the same basis and at the same level as provided throughout the City, in accordance with applicable law.	Immediately following annexation
Traffic Engineering	Traffic control devices and street markers shall be installed where deemed necessary by the city street department, except as provided by the Texas Department of Transportation.	Immediately following annexation
Water Service	The City will provide for the maintenance of City-owned public water lines within the annexation area provided that the area is within the City's Certificate of Convenience and Necessity area as determined by the Texas Commission on Environmental Quality (TCEQ) beginning on the effective date of the annexation. Water service is provided at the same level as currently provided in areas of similar topography, land use, and population within the City. The City's policy that water extensions are the responsibility of the developer of property will be applied in this area.	As the property develops

SERVICE	DETAILS OF SERVICE PROVIDED	TIMETABLE
Wastewater Service	The City will provide for the maintenance of sanitary sewer lines within the annexation area provided that the area is within the City's Certificate of Convenience and Necessity area as determined by the Texas Commission on Environmental Quality (TCEQ) beginning on the effective date of the annexation. Sanitary sewer service is provided at the same level as currently provided in areas of similar topography, land use, and population within the City. The City's policy that sanitary sewer extensions are the responsibility of the developer of property will be applied to this area. Maintenance of all parts of the sewer system will begin as those parts are put into service. The sewer system will be maintained with the same frequency and level of effort as comparable parts of the system in other parts of the City.	As the property develops
Provision for Other City Services	Other City services that may be provided by the City such as planning, inspection, code enforcement, animal control, library, parks and recreation, municipal court, and general administration will be made available on the same basis and at the same level as provided throughout the City.	Immediately following annexation

EXHIBIT D

EFFECTIVE 2/10/2021

Exhibit D

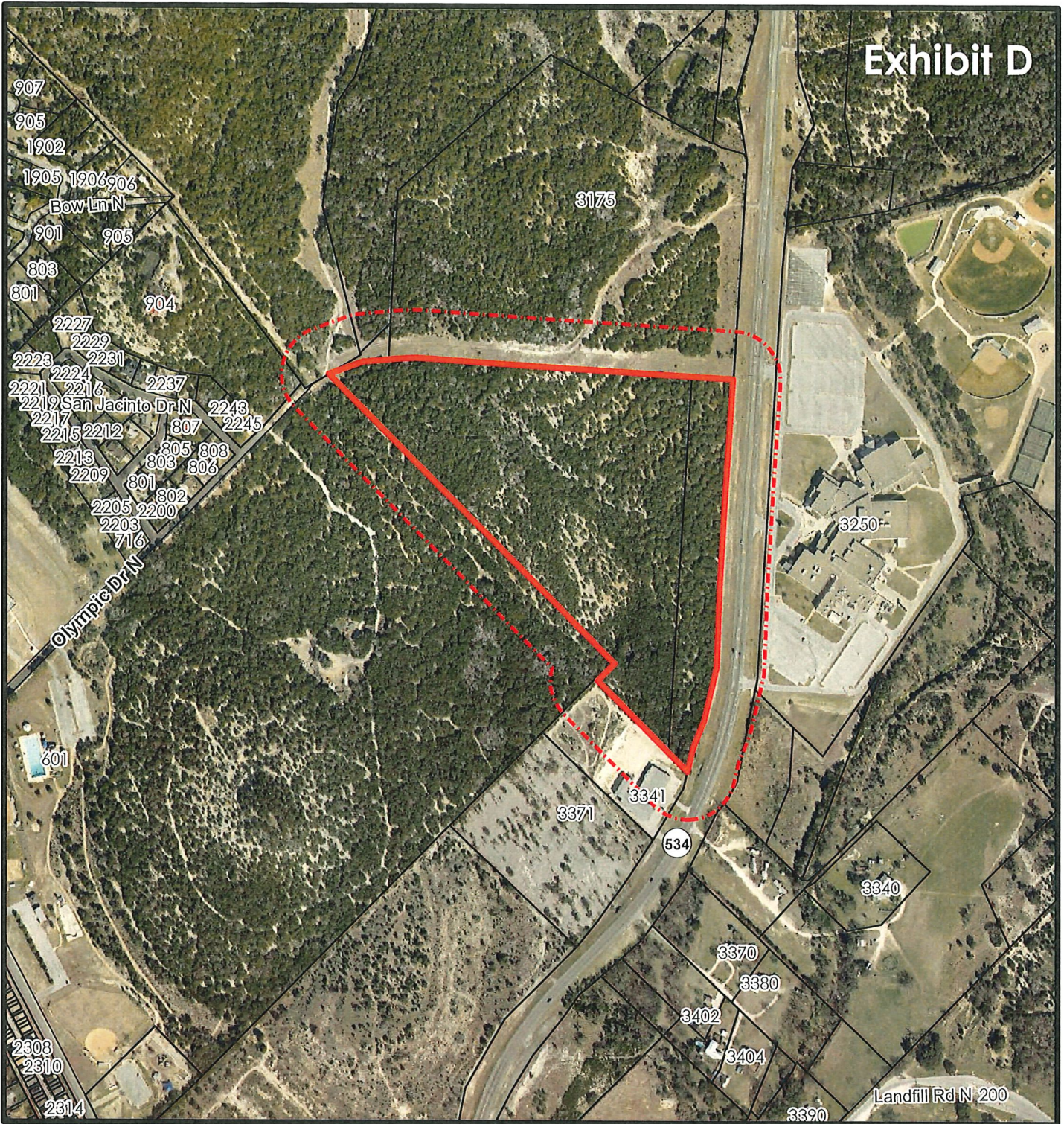

Location Map

Case # 2020-070

Location:

Kerr CAD #66218, #66219

Legend

200' Notification Area
Subject Properties



0 200 400 800

Scale In Feet

This product is for informational purposes and may not have been prepared for or be suitable for legal, engineering, or surveying purposes. It does not represent an on-the-ground survey and represents only approximate relative locations.

EFFECTIVE 2/10/2021



City of Kerrville

701 Main Street • Kerrville, Texas 78028 • 830.257.8000 • kerrvilletx.gov

STATE OF TEXAS

COUNTY OF KERR

I, Shelley McElhannon, hereby certify that I am the City Secretary of the City of Kerrville, Kerr County, Texas, and that the minutes, resolutions, ordinances, regulations, codes, and laws of the City of Kerrville are kept under my custody and control, and that the attached is a true and correct copy of Ordinance No. 2021-01 "*Annexing approximate 33.81 acre tract of land out of the Samuel Wallace Survey No. 113, Abstract No. 347, into the Corporate Limits of the City of Kerrville, Texas; generally located in the 3200 Block of Loop 534*" as the original appears on file in the Office of the City Secretary, City of Kerrville, Texas.

In Testimony Whereof, I have hereunto set my hand and seal and affixed the official Seal of the City of Kerrville, Texas, this the 28 day of January, 2021.

A handwritten signature in black ink, reading "Shelley McElhannon". The signature is written in a cursive style and is positioned above the printed name and title.

Shelley McElhannon
City Secretary
City of Kerrville, Texas
701 Main Street



EFFECTIVE 2/10/2021

FILE AND RETURN TO:

City Secretary's Office
701 Main Street
Kerrville, TX 78028

Attn: Shelley McElhannon
Keshia Franchina

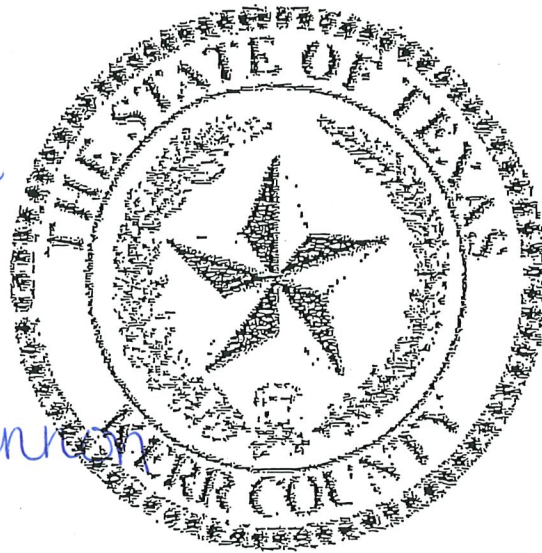

Complete this form and return to:

Kerr County Clerk
Attn: Land Records
700 Main Street, RM 122
Kerrville, TX 78028

INCLUDE THIS FORM WITH YOUR RECORDS AND PAYMENT.

Call us with questions: 830-792-2255.



FILED AND RECORDED
At 10:07 o'clock A M

**STATE OF TEXAS
COUNTY OF KERR**

February 1, 2021

I hereby certify that this instrument was filed in the
numbered sequence on the date and time
stamped above by me and was duly recorded in
the Official Public Records of Kerr County Texas.

Jackie Dowdy County Clerk
Anna Keller Deputy

EFFECTIVE 2/10/2021

DAILY TIMES CLASSIFIEDS

Call: **896-7777**

Fax: (830)896-1150

E-mail: classifieds@dailytimes.comView your ad online at www.dailytimes.com

January Classified Special

MISCELLANEOUS FOR SALE

3 Lines \$17

for One Week

\$2.00 each additional line

Call 830-896-7777
Or come by 429 Jefferson Street | View your ad online at www.dailytimes.com

Dear Abby



Overwhelmed New Parents Struggle To Eat Healthy Food

by Abigail Van Buren

© 2020 Andrews McMeel Syndication

DEAR ABBY: I have a close friend who recently had a baby with serious health problems. Unfortunately, we live on opposite sides of the country, and I can't afford to fly out there. I want to help, but short of calls and texts to let her know I'm thinking of her, I'm out of ideas.

She's mentioned several times that with all the work of being a new parent plus the extra work involved with a child with special needs, she often doesn't have time to prepare healthy meals and reverts to junk food that she can grab easily. Ordinarily, I'd bring over a few meals to help out, but that's impossible to do when she's so far away.

Restaurant gift cards would be an option, but unfortunately she and her husband don't have the time to go to one. I'm hoping you might have other ideas on how I can help out from afar.

PUZZLED ABOUT HELPING

DEAR PUZZLED: Go online and research food delivery services in the city or town where your friend lives. Some businesses deliver prepared meals on a weekly basis. Other companies ship boxes of wonderful fruits every month. But before doing anything, ask your overwhelmed friend what she and her husband think might be helpful rather than try, to second-guess.

DEAR ABBY: I'd like to know if there is a nice way of asking my niece and her boyfriend, who are in their mid- to late-20s, not to bring their phones to the dinner table? I have spent days preparing for and cooking holiday meals. The evening was less than enjoyable for me because they were only partly there, and spent most of their time texting and presumably on Facebook.

It's awkward to ask an adult to practice good manners. Any words of wisdom will be much appreciated.

WELL-MANNERED LADY
IN THE WEST

DEAR LADY: Explain to your niece that you spend a lot of time, money and effort on presenting these meals, and that you were hurt and offended at their apparent lack of appreciation. It's the truth. Do not preoccupy yourself with trying to be nice or you will weaken the message. Some families solve this problem by insisting their guests place their cellphones in a basket before dinner and reclaim them as they depart. (Just a thought!)

DEAR ABBY: My friend from church casually mentioned that he and his wife recently helped themselves to several buckets of sand from a national park. I'm beside myself trying to understand how they can justify pillaging a natural resource so they can pretend they are at the beach. It's beyond selfish

CITY OF KERRVILLE, TEXAS ORDINANCE NO. 2021-04

AN ORDINANCE AMENDING SECTION 26-31 OF CHAPTER 26 "BUILDING AND BUILDING REGULATIONS" OF THE CODE OF ORDINANCES OF THE CITY OF KERRVILLE, TEXAS, IN ITS ENTIRETY BY ADOPTING THE INTERNATIONAL BUILDING CODE, 2018 EDITION, REGULATING THE CONSTRUCTION, ENLARGEMENT, ALTERATION, REPAIR, REMOVAL, DEMOLITION, CONVERSION, OCCUPANCY, USE, HEIGHT, AREA, AND MAINTENANCE OF ALL BUILDINGS OR STRUCTURES WITHIN THE CITY EXCEPT ONE- AND TWO-FAMILY DWELLINGS AND MULTIPLE SINGLEFAMILY DWELLINGS (TOWNHOUSES), AND INCLUDING THE NATIONAL ELECTRICAL CODE AS REFERENCED HEREIN; ADOPTING LOCAL AMENDMENTS; ADOPTING A NEW SECTION 26-38 TO REQUIRE A PERMIT FOR THE CONSTRUCTION OF A FENCE; PROVIDING FOR A PENALTY FOR VIOLATION OF ANY PROVISION HEREOF; CONTAINING A CUMULATIVE CLAUSE; CONTAINING A SAVINGS AND SEVERABILITY CLAUSE; ORDERING PUBLICATION; PROVIDING FOR AN EFFECTIVE DATE; AND PROVIDING OTHER MATTERS RELATED TO THE SUBJECT

CITY OF KERRVILLE, TEXAS ORDINANCE NO. 2021-01

AN ORDINANCE ANNEXING AN APPROXIMATE 33.81 ACRE TRACT OF LAND OUT OF THE SAMUEL WALLACE SURVEY NO. 113, ABSTRACT NO. 347, INTO THE CORPORATE LIMITS OF THE CITY OF KERRVILLE, TEXAS; SAID TRACT BEING LOCATED WITHIN KERR COUNTY, TEXAS, AND THE EXTRA-TERRITORIAL JURISDICTION OF THE CITY OF KERRVILLE, TEXAS; AND GENERALLY LOCATED IN THE 3200 BLOCK OF LOOP 534 (VETERANS HIGHWAY); FURTHER DESCRIBING THE PROPERTY TO BE ANNEXED; ADOPTING A SERVICE PLAN FOR THE PROPERTY ANNEXED; AND ESTABLISHING THE ZONING FOR THE PROPERTY ANNEXED

CITY OF KERRVILLE, TEXAS ORDINANCE NO. 2021-06

AN ORDINANCE AMENDING CHAPTER 50 "FIRE PREVENTION AND PROTECTION" OF THE CODE OF ORDINANCES OF THE CITY OF KERRVILLE, TEXAS, BY DELETING SECTIONS 50-2 AND 50-3; ADDING A NEW SECTION 50-5, TO ADOPT THE NATIONAL FIRE PREVENTION ASSOCIATION 101, LIFE SAFETY CODE, 2018 EDITION; DELETING SECTION 50-6 AND ADOPTING A NEW SECTION 50-6 TO ADOPT THE INTERNATIONAL FIRE CODE, 2018 EDITION; ADOPTING LOCAL AMENDMENTS TO SAID CODE; PROVIDING FOR A PENALTY FOR VIOLATION OF ANY PROVISION HEREOF; CONTAINING A CUMULATIVE CLAUSE; CONTAINING A SAVINGS AND SEVERABILITY CLAUSE; ORDERING PUBLICATION; PROVIDING FOR AN EFFECTIVE DATE; AND PROVIDING OTHER MATTERS RELATED TO THE SUBJECT

CITY OF KERRVILLE, TEXAS ORDINANCE NO. 2021-05

AN ORDINANCE AMENDING ARTICLES II, III, IV, V, AND VI CHAPTER 26 "BUILDING AND BUILDING REGULATIONS" OF THE CODE OF ORDINANCES OF THE CITY OF KERRVILLE, TEXAS, IN THEIR ENTIRETY BY ADOPTING THE INTERNATIONAL EXISTING BUILDING CODE, NATIONAL ELECTRICAL CODE, INTERNATIONAL PLUMBING CODE, INTERNATIONAL FUEL GAS CODE, INTERNATIONAL MECHANICAL CODE, INTERNATIONAL ENERGY CONSERVATION CODE, AND THE INTERNATIONAL SWIMMING POOL AND SPA CODE, 2018 EDITIONS (UNLESS OTHERWISE STATED), AS TO BUILDINGS, STRUCTURES, SYSTEMS, AND OTHER APPLICATIONS WITHIN THE CITY; ADOPTING LOCAL AMENDMENTS TO EACH CODE; PROVIDING FOR A PENALTY FOR VIOLATION OF ANY PROVISION HEREOF; CONTAINING A CUMULATIVE CLAUSE; CONTAINING A SAVINGS AND SEVERABILITY CLAUSE; ORDERING PUBLICATION; PROVIDING FOR AN EFFECTIVE DATE; AND PROVIDING OTHER MATTERS RELATED TO THE SUBJECT

CITY OF KERRVILLE, TEXAS ORDINANCE NO. 2021-03

AN ORDINANCE AMENDING SECTION 26-32 OF CHAPTER 26 "BUILDING AND BUILDING REGULATIONS" OF THE CODE OF ORDINANCES OF THE CITY OF KERRVILLE, TEXAS, IN ITS ENTIRETY BY ADOPTING THE INTERNATIONAL RESIDENTIAL CODE, 2018 EDITION, FOR ONE- AND TWO-FAMILY DWELLINGS, REGULATING THE CONSTRUCTION, ENLARGEMENT, ALTERATION, REPAIR, REMOVAL, DEMOLITION, CONVERSION, OCCUPANCY, EQUIPMENT, USE, HEIGHT, AREA, AND MAINTENANCE OF ALL ONE- AND TWO-FAMILY DWELLINGS AND MULTIPLE SINGLE-FAMILY DWELLINGS (TOWNHOUSES) WITHIN THE CITY; ADOPTING LOCAL AMENDMENTS; RENUMBERING SECTION 26-1 CONCERNING THE MOVING OF A HOUSE UPON CITY STREETS; PROVIDING FOR A PENALTY FOR VIOLATION OF ANY PROVISION HEREOF; CONTAINING A CUMULATIVE CLAUSE; CONTAINING A SAVINGS AND SEVERABILITY CLAUSE; ORDERING PUBLICATION; PROVIDING FOR AN EFFECTIVE DATE; AND PROVIDING OTHER MATTERS RELATED TO THE SUBJECT

ADVERTISEMENT FOR BID

Sealed bids for the Loop 534 Ellenburger Water Well Improvements Project will be received electronically through www.civcastusa.com by the City of Kerrville, Texas until 3:00 p.m. on February 16, 2021 and will then be publicly opened and read aloud in Council Chambers at City Hall.

The bidding documents, plans, specifications, etc. may be examined by all bidders at the City of Kerrville Engineering Office, 200 Sidney Baker Street, Kerrville, Texas, 78028, 830-258-1528, or on the City's website www.kerrvilletx.gov. Copies of such instruments may be obtained from the following website: <http://www.civcastusa.com>. Copies may also be purchased at Lone Star Reprographics in San Antonio, Texas (210-366-4808) or Hill Country Reprographics in Kerrville, Texas (830-896-2679). The cost for printed Contract Documents is not refundable and the documents are not returnable.

This website will be updated with addenda, plan holder lists, bid tabulations, additional reports or other information relevant to bidding the Project. Official plan holders list will

The Annual Returns and Exemption Application of the Coast Foundation, Inc. are available for public inspection during regular business hours at:

Principal Office
707 Hill Country Drive
Suite 114

Public Notice

NOTICE TO CREDITORS

Notice is hereby given that original Letters Testamentary for the Estate of BETTIE DELORIS BOYTE BICKLEY, Deceased, were issued

Our Kobe went missing on Jan. 25th from Quinlin St and Barnett. He's a White Shiba Inu. We are very worried about him and want him home. We are offering a \$500 reward for his safe return. Please Contact Emily Flores 839-377-2229 Or Antonio Flores 830-377-0336 if you find him or hear something about him. 830-377-2229

Public Notice

On January 20, 2021 Sandra L. Mangum duly qualified as the Independent Executrix of the Estate of Susan J. Eklund, Deceased in Kerr County Court, Cause No. P20-192. Notice is hereby given that all persons having claims against said estate must present the same to the Executrix within the time prescribed by law. Any persons indebted to said estate is hereby notified to pay same to the Executrix, Sar L. Mangu Independent Executrix, Est Susan J. Eklund, c/o Paul P. Ack, Attorney, Broadw San Antonio as 782C

Public Notice